

Kobutopia

Kobutopia is a land that promotes community, friendship, activity, and relaxation. Every place in this world is important to me and to the world as a whole in its own way. Within the world, whether it is eating, biking, playing sports, or tanning, people are constantly engaging in vacation-like activities.

Lorem ipsum



Jump from a Giant Hamburger to a Bagel to an Ice cream cone in order to get to the Express Innlet. Order food through your phone and see the gigantic food pop up in front of you. At the Express Innlet, not only is the food so great and big, but so is the sense of community there. You always feel at home and relaxed when enjoying your favorite burger or bacon egg and cheese.

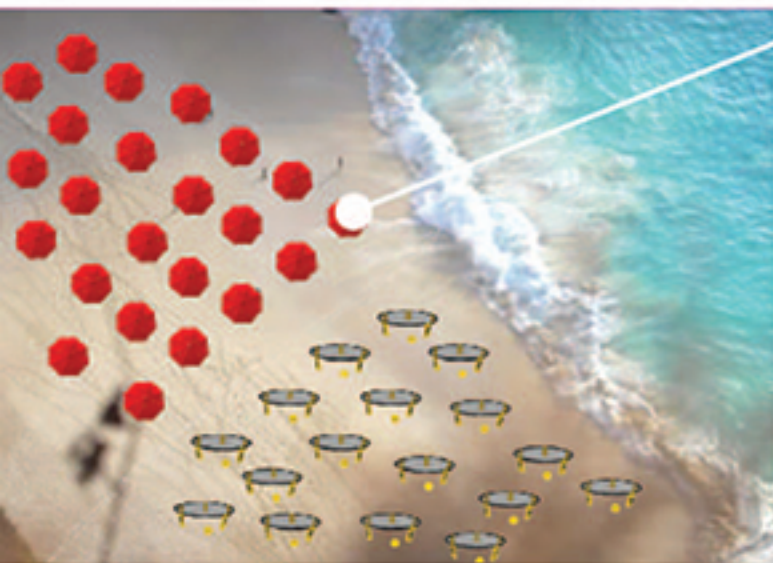
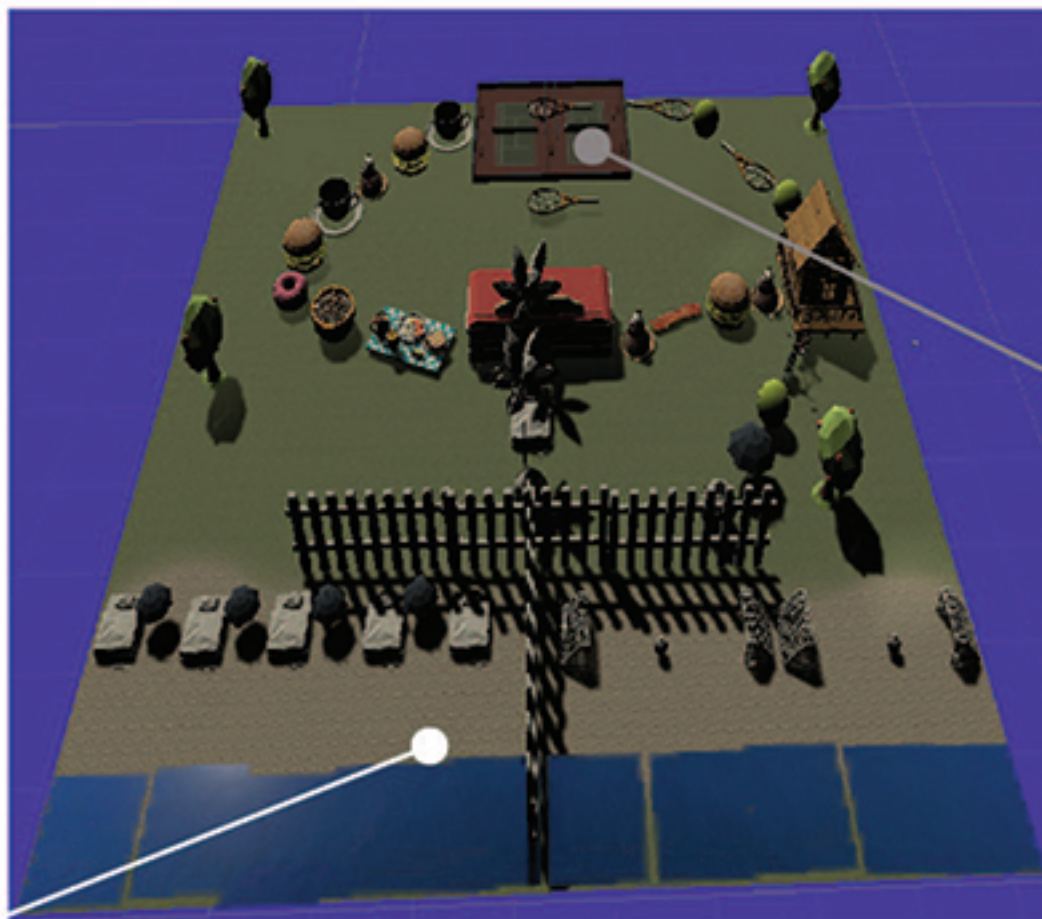

At The Umbrella Beach, there are two drastically different vibes. One of them is relaxation. Whether it is laying down on cooled towels under the burning sun, or reading a book under the shade of a giant umbrella, this half of the beach is known as the silence side. On the other side of Umbrella Beach, the theme is activity and engagement. Whether it is playing spikeball and running as fast as you can, kicking a soccer ball, or sprinting into the water to dive through twenty-foot tall waves, this side of the beach focuses on having fun with friends and being loud. A

At the Bouncy Courts Club, it is encouraged to play with your family, have fun, and engage in stress-free activities. To get to the tennis club, climb and jump over the life jumbo-sized tennis rackets and tennis balls. Climb over the huge fence into the gravity court and start bouncing around as you hit tennis balls back and forth.